

FOR SALE or FOR LEASE

Lakeview Submarket



Excellent Retail, Office, or Residential Land Parcel

PROPERTY:

An approximate 31,000 square foot land parcel located at the corner of Pontchartrain Boulevard and West Robert E. Lee Boulevard, New Orleans, Louisiana.

Municipal address is 7200 Pontchartrain Boulevard.

PROPERTY DIMENSIONS:

290' (W. Robert E. Lee Boulevard) x 107'

PROPERTY ZONING:

B-1A Neighborhood Business District

PERMITTED USES:

Residential, office and retail with specific uses of banks (drive-through windows are a permitted conditional use), medical and/or dental offices, restaurants, fast food restaurants (permitted conditional use), veterinarian clinics, child care centers and adult day care.

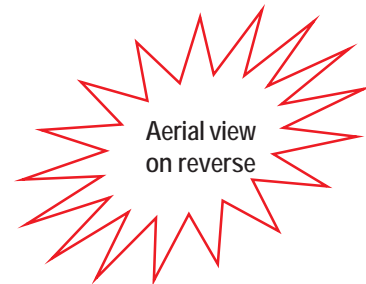

FOR SALE:

\$1,750,000 all cash at Closing of Act of Sale

RENTAL:

<u>Years</u>	<u>Annual Rental</u>
1 - 3	\$90,000
4 - 6	\$132,000
7 - 10	\$174,000
Subsequent Years	10% increase every five (5) years

TENANT RESPONSIBLE FOR:

Payment of real estate tax expense and maintaining Commercial General Liability Insurance with limits of liability of \$2,000,000 (CSL) for Bodily Injury Coverage, \$250,000 Property Damage naming Owner/Landlord as an additional insured at no cost to Owner/Landlord.



CORPORATE REALTY

For Further Information:
Hayden W. Wren, III, CCIM, SIOR, CPA
201 St. Charles Avenue, Suite 4411
New Orleans, LA 70170
504-581-5005
hwren@corp-realty.com

The information contained herein has been obtained from sources that we deem reliable. No representation or warranty is made as to the accuracy thereof, and it is submitted subject to errors, omissions, change of price, or other conditions, or withdrawal without notice.

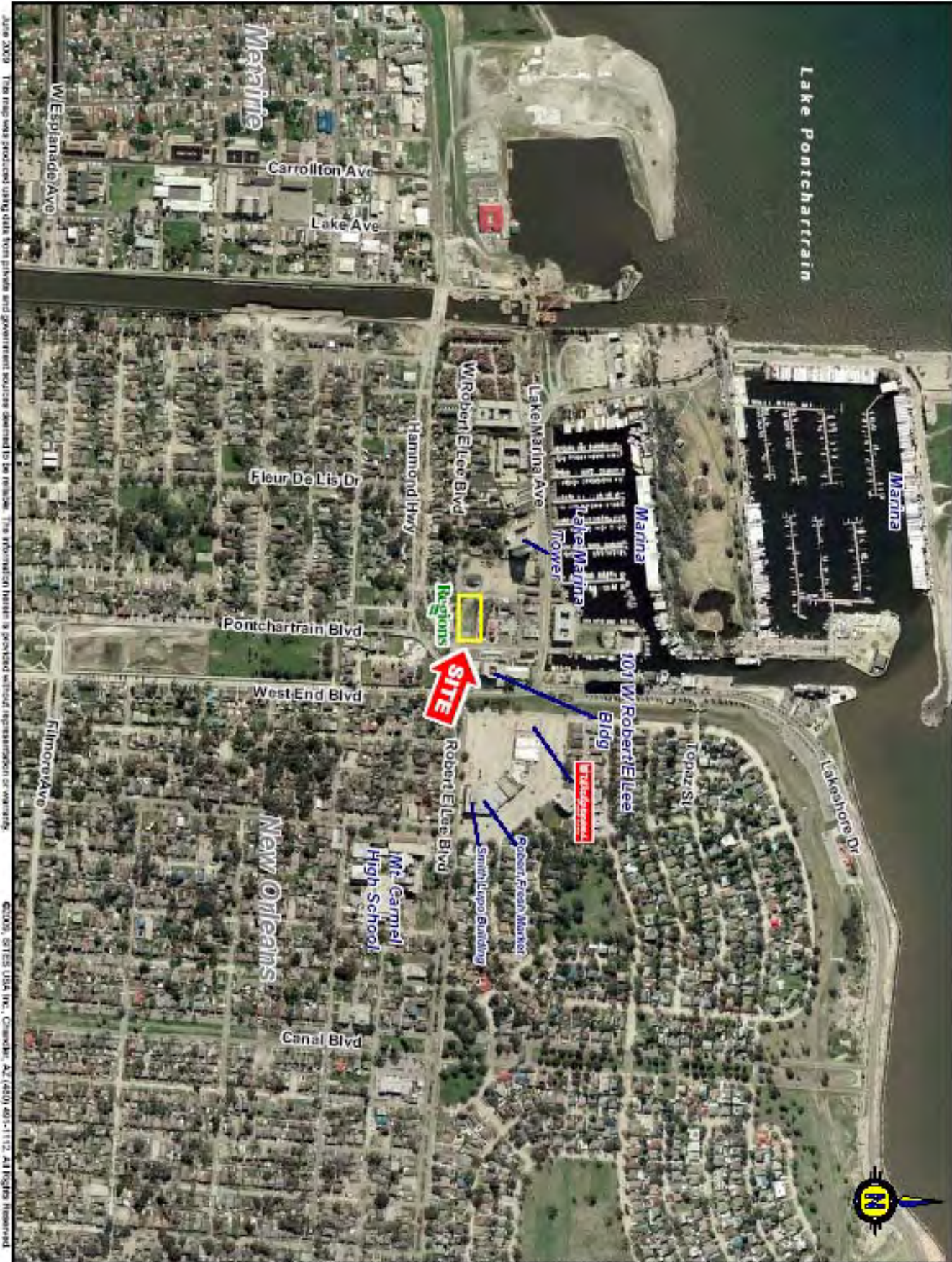

June 2009 The map was produced using data from private and government sources deemed to be reliable. The information herein is provided without representation or warranty. ©2009, SITE5 USA Inc., Chandler, AZ 4800 401-1112 All Rights Reserved